

RECP Waiver Submission Process Chart – 19MAR19

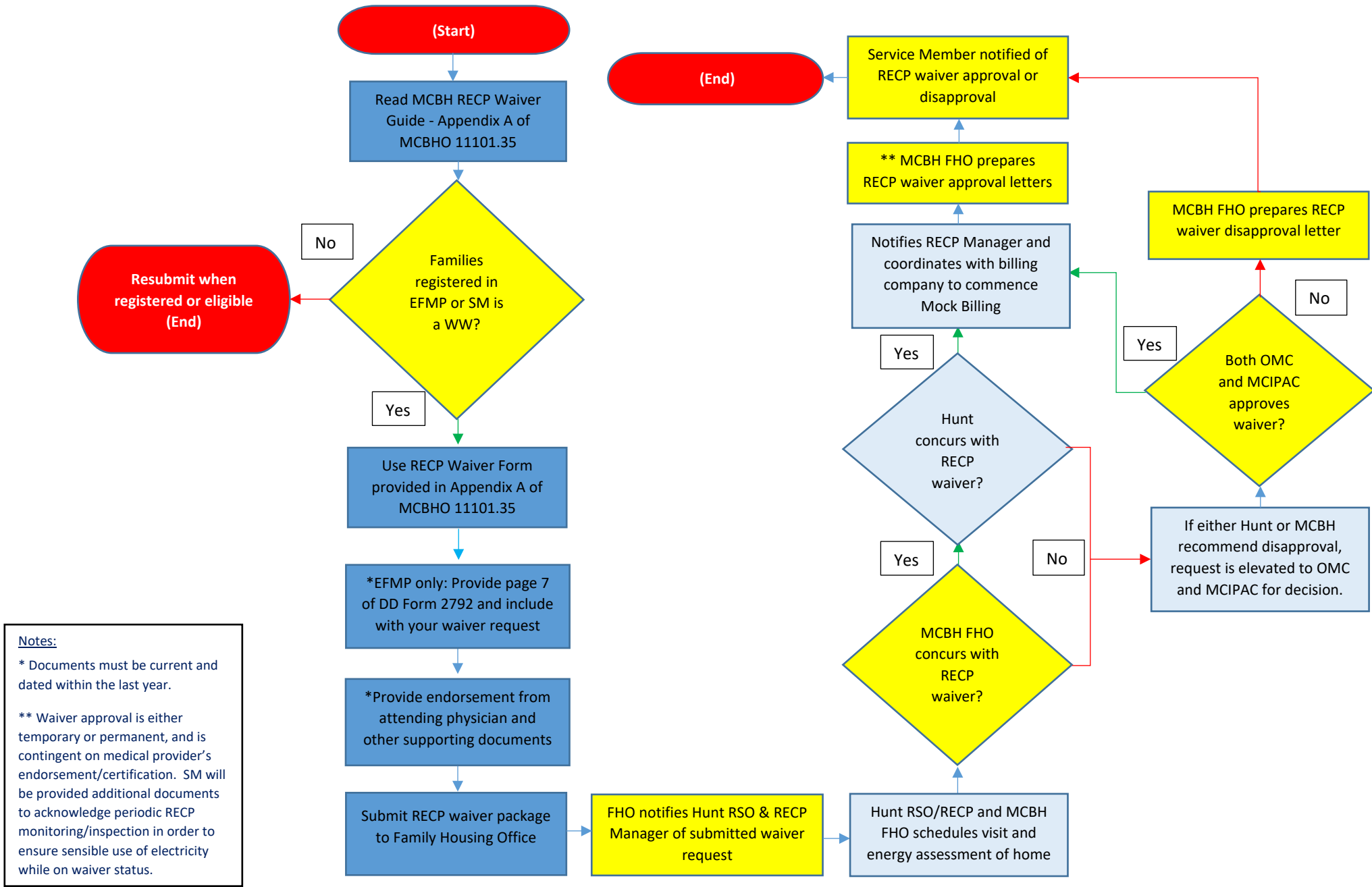

**Notes:**  
 \* Documents must be current and dated within the last year.  
 \*\* Waiver approval is either temporary or permanent, and is contingent on medical provider's endorsement/certification. SM will be provided additional documents to acknowledge periodic RECP monitoring/inspection in order to ensure sensible use of electricity while on waiver status.

**LEGEND:**

Service member's Responsibility

OMC/Hunt's (PPV) Responsibility

Family Housing Office (FHO) Responsibility