MARINE CORPS AIR STATION
72HR OUTLOOK

DECEMBER 02ND, 2015

Released by: K-BAY METOC OFFICE
Next update: DECEMBER 03RD, 2015

SYNOPTIC OVERVIEW

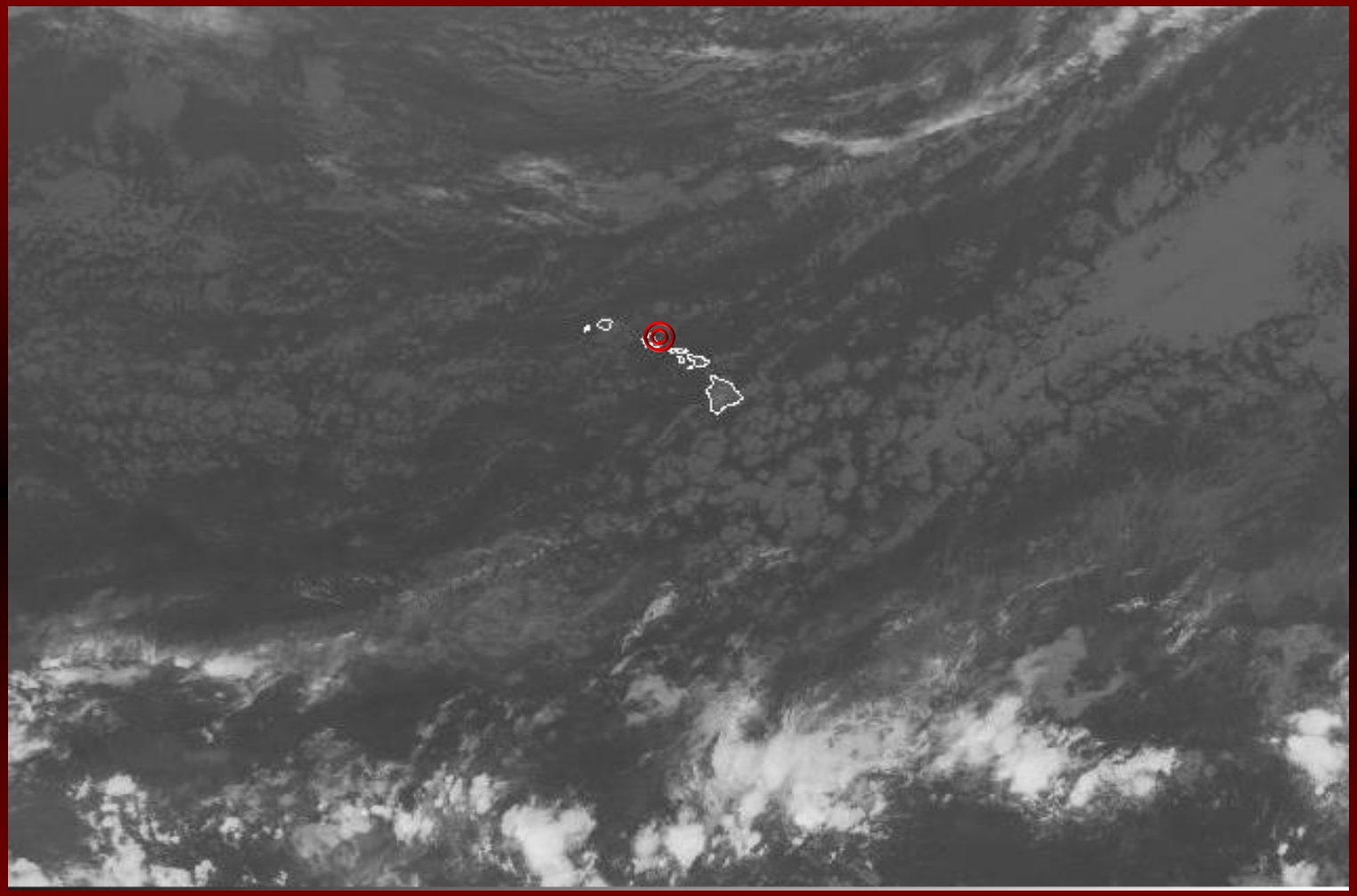

HIGH PRESSURE IS MOVING IN FROM THE NORTHWEST.

WARNINGS & ADVISORIES

ISSUED BY METOC OFFICE

NONE

ISSUED BY NATIONAL WEATHER SERVICE

SMALL CRAFT ADVISORY VT: 03RD/0600L

NWS:(808)973-5286

02ND DECEMBER 2015 0500L

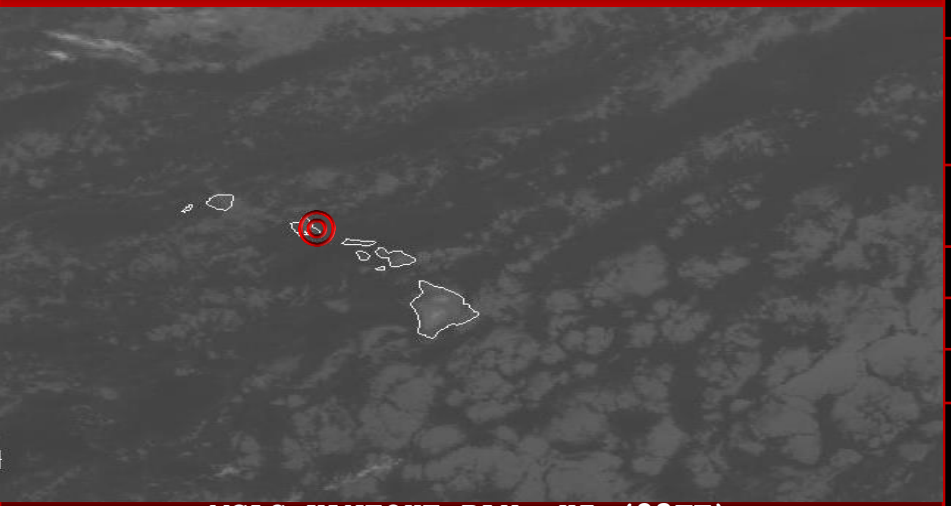

MCAS KANEOHE BAY, HI (23FT)

03RD THURSDAY

PARTLY CLOUDY SKIES WITH PERIODS OF MOSTLY CLOUDY SKIES AND RAIN SHOWERS IN THE MORNING AND EVENEING.

MINIMUM CEILING: 2,000 FT

VISIBILITY: UNRESTRICTED / 5SM WITH PRECIP

WINDS: NORTHEASTERLY WINDS AT 08-12KT WITH GUST OF 20KT

Max: 85°F/29°C

Min: 75°F/24°C

04TH FRIDAY

PARTLY CLOUDY SKIES WITH PERIODS OF MOSTLY CLOUDY SKIES AND RAIN SHOWERS IN THE MORNING AND EVENEING.

MINIMUM CEILING: 2,000 FT

VISIBILITY: UNRESTRICTED / 5SM WITH PRECIP

WINDS: NORTHEASTERLY WINDS AT 08-12KT WITH GUST OF 20KT

Max: 85°F/29°C

Min: 75°F/24°C

02ND WEDNESDAY

PARTLY CLOUDY SKIES WITH PERIODS OF MOSTLY CLOUDY SKIES WITH RAIN SHOWERS IN THE MORNING AND EVENING.

MINIMUM CEILING: 2,000 FT

VISIBILITY: UNRESTRICTED / 5SM WITH PRECIP

WINDS: NORTHEASTERLY WINDS AT 08-12KT WITH GUST OF 20KT

Max: 85°F/29°C

Min: 73°F/23°C

	02ND DEC	03RD DEC	04TH DEC
BMNT	0602	0602	0603
SR	0653	0654	0654
SS	1748	1748	1749
EENT	1840	1840	1840
MR	2337	0027	0116
MS	1226	1303	1339
ILL %	60%	50%	40%

FLIGHT HAZARDS

Thunderstorms: NONE	**Turbulence: NONE**	**Icing: NONE**
Min Vis: 5SM	**Min Cig: 020**	**FRZ level: 160**

02ND DECEMBER 2015 AVIATION PARAMETERS

MALAMA' UHANE
MARINE CORPS AIR STATION KANEOHE BAY HAWAII

CURRENT OB / TAF

PHNG 021457Z 06006KT 7SM FEW034 SCT055 24/19 A3005 RMK AO2 SLP171 T02440183 55005 $

TAF PHNG 0215/0315 07010G20KT 9999 FEW025 SCT030 QNH2999INS
TEMPO 0215/0221 9000 -SHRA BKN020 BKN030
TEMPO 0309/0315 8000 SHRA BKN020 BKN030 T29/0223Z T23/0313Z

HGT/WIND/TEMP

010 / 07020KT / +21°C
020 / 07025KT / +18°C
030 / 08030KT / +16°C
040 / 08030KT / +14°C
050 / 08020KT / +14°C
100 / 04010KT / +10°C
150 / 33010KT / +03°C
200 / 33020KT / -07°C

COMM: 808-257-2839 / 0404
DSN: 315-457-2839 / 0404

TIDAL DATA

DATE	LOCAL TIME	TYPE	HEIGHT IN FT
02ND	0902	HIGH	+1.68
02ND	1637	LOW	+0.16
02ND	2119	HIGH	+1.05
03RD	0342	LOW	+0.8

LOCAL MAXES

ALT/Temp:	29.99/29°C	ALT/Temp:	30.01/26°C
RH Max/Min:	80%/60%	RH Max/Min:	90%/60%
PHNG Max PA:	-50	PHHI Max PA:	+750
PHNG Max DA:	+1630	PHHI Max DA:	+2270